

## Progress &amp; prospect in Battlefield Archaeology

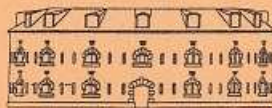

## Provisional outline programme (may be subject to alteration)

09.00 Excursion  
We will visit the 19<sup>th</sup> century Russian fortifications at Bomarsund and the military installations at Herrö, the site of a coastal battery, occupied during both the First and Second World Wars.

*Jan Karlsgårdens Wärdshus*

19.00 Wine reception at the Åland Museum/Åland Board of Antiquities

09.30 Registration and Coffee at the auditorium of the Åland Government

– Charles M. Haecker	Session leader: Dr. Magnus Elfwendahl The Archaeology of Ambush: examples from the Indian Wars of North America
– Lawrence Babits	Guildford Courthouse: changing interpretations of the battlefield
✕ *David Orr & Julia Steele	The Log City of Valley Forge: the organization of America's Revolutionary Army.
Discussion	

11.45-13.00 Lunch Hotell Arkipelag

Viveka Löndahl	Session leader: Project Leader Graham Robins
Elisabeth Naucér	Managing Battlefields: problem solving at Bomarsund
Phil Freeman	Bomarsund 1856-2006: The consequences for Åland
Samuli V. Tirkeltaub &	Recent work at the site of Balaclava, Crimea
Andrej Nikitin	The Baltic at War: History posing questions to
Discussion	archaeology

14.45- 15.15 Coffee

Hans-Ole Hansen	Session leader: Curator Viveka Löndahl
Peter Doyle & Peter Barton	Battlefield Archaeology of Dybbøl, Denmark
	Environmental Implications of the underground war in Flanders, Belgium.
*John & Patricia Carman	Uncovering the Discourses of Battle: first results of the Bloody Meadows Project.
Discussion	

# Fields of Conflict

*Progress & prospect in Battlefield Archaeology*

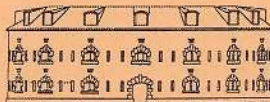

## Sat 7<sup>th</sup> September

09.00

Antoni Komorowski &  
Krzysztof Kubiak

Kenneth Gustavsson

Discussion

Session leader: Professor Peter Doyle

Polish Coastal Artillery: a pre-war assessments of  
German Intelligence Service  
Ålands lost coastal fortifications from WWI & WWII.

10.15- 10.45 *Coffe*

Bent Syse  
Tim Sutherland

Discussion

Session leader: Researcher Lynne Dore  
A massgrave from the Battle of Good Friday in 1520  
Locating the Dead: The Towton Battlefield  
Archaeological Survey

11.45 - 13.00 *Lunch*

*Hotell Arkipelag*

Tomas Englund  
Esa Hilli

David Lindholm

Tim Sutherland &  
Simon Richardsson

Discussion

Session leader: Professor Lawrence Babits  
Kalisch 1706- a battlefield investigation in Poland  
Siikajoki 1809: Geophysical Survey of a Finnish  
Battlefield.

Frankenstein's monster: the value and danger for  
archaeology of re-animating the medieval warrior

The Use of GPS for Artefact Location and its Application in  
Battlefield Archaeology + RECENT WORK AT AGINCOURT

14.45-15.15 *Coffee*

Graham Robins  
Glenn Foard

Lynne R. Dore  
Discussion

Session leader: Dr. Philip Freeman  
Communicating Battlefields: Bomarsund as theatre  
English Battlefields: an Internet resource from the  
Battlefields Trust  
After the War and the Transformation of a Battlefield

17.00

The conference is ending for this time